La Reine du Bal

(Scottish)
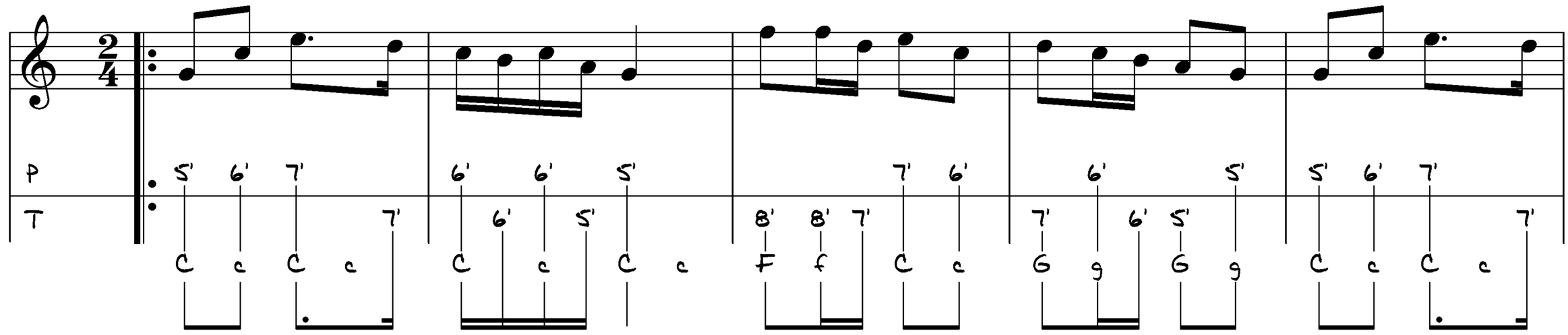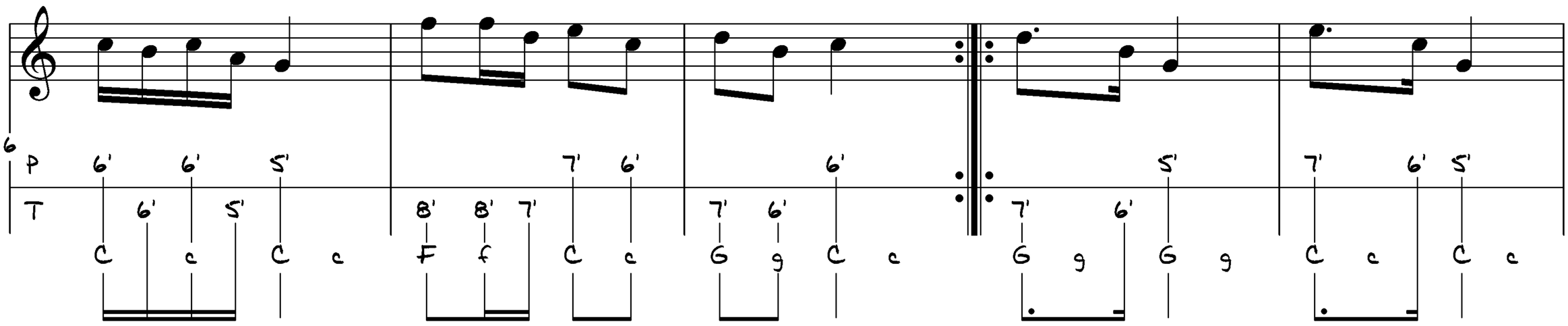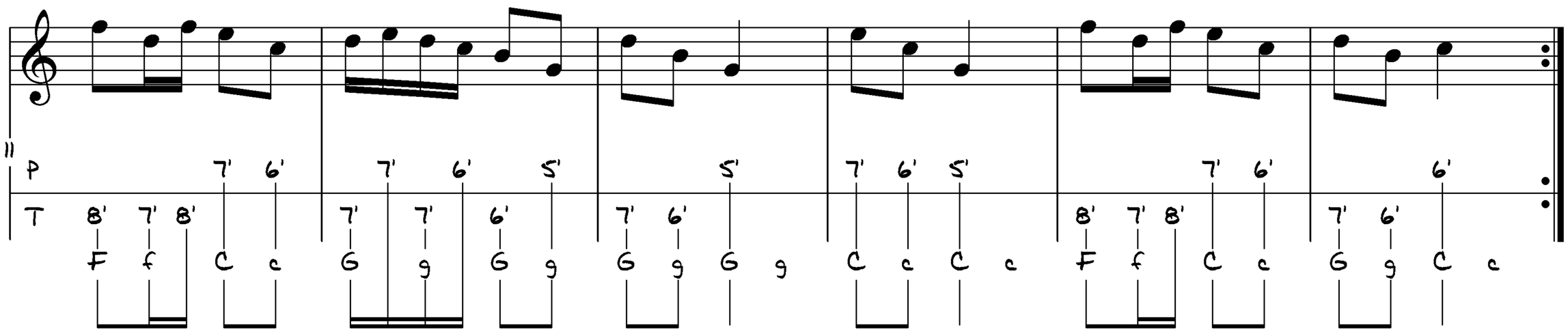
Tablatura: Angelo Girardi